ATK-CLAM62LB

Core Board Specification

V1.0

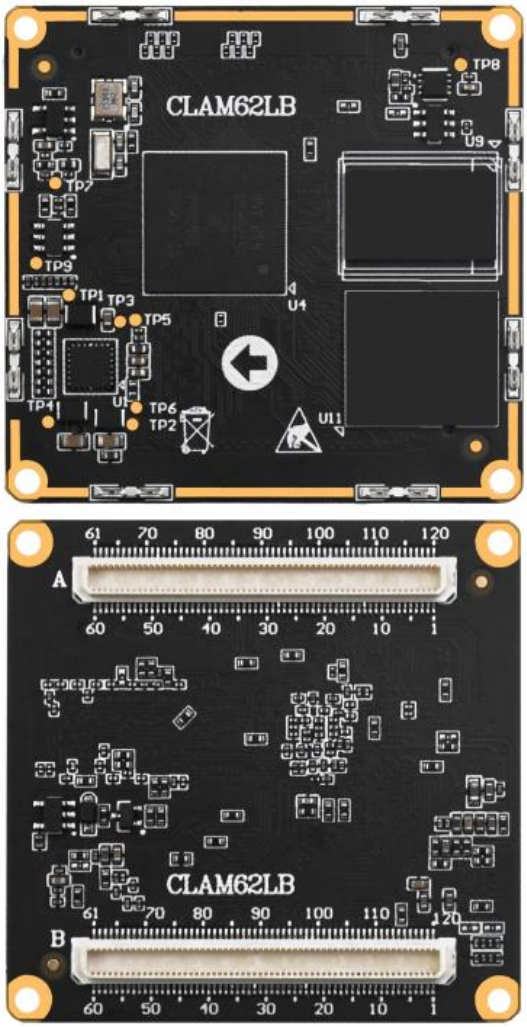

ALIENTEK

1. Shopping:

TMALL: https://zhengdianyuanzi.tmall.com

TAOBAO: https://openedv.taobao.com

2. Download

Address: http://www.openedv.com/docs/index.html

3. FAE

Website : www.alientek.com

Forum : http://www.openedv.com/forum.php

Videos : www.yuanzige.com

Fax : +86 - 20 - 36773971

Phone : +86 - 20 - 38271790

Disclaimer

The product specifications and instructions mentioned in this document are for reference only and subject to update without prior notice; Unless otherwise agreed, this document is intended as a product guide only, and none of the representations made herein constitutes a warranty of any kind. The copyright of this document belongs to Guangzhou Xingyi Electronic Technology Co., LTD. Without the written permission of the company, any unit or individual shall not be used for profit-making purposes in any way of dissemination.

In order to get the latest version of product information, please regularly visit the download center or contact the customer service of Taobao ALIENTEK flagship store. Thank you for your tolerance and support.

Revision History:

Version	Version Update Notes	Responsible person	Proofreading	Date
V1.0	release officially	ALIENTEK Linux Team	ALIENTEK Linux Team	2026.03.01

Catalogue

Chapter 1. Core board overview....1
1.1 Core board introduction....1
Chapter 2. Core board hardware parameters....2
2.1 Hardware parameters....2
2.2 AM62L chip parameters....4
2.3 Default Configuration Signals of the Factory System....5
2.4 Reusable resources of core board....6
Chapter 3. Core board software resources....8
3.1 Factory system software resources....8
Chapter 4. Core board certification instructions....9
4.1 FCC certification....9
4.2 CE certification....10
4.3 RoHS certification....11
4.4 REACH certification....12
4.5 Reliability Test Report....13
Chapter 5. Core Board Structural Dimensions....14
5.1 Core Board Structural Dimension Diagram....14
Chapter 6. Development materials....15
6.1 Materials....15
Chapter 7. Optional accessories....16
7.1 ATK-DLAM62LB development board....16
7.2 ATK-MD0700-1024*600 screen....16
7.3 ATK-MD0550-7201280 screen....17
Chapter 8. Precautions and maintenance....19
Chapter 9. After sales service....20
9.1 Terms of after-sales service....20
9.2 After-sales Support....20

Chapter 1. Core board overview

1.1 Core board introduction

The ATK-CLAM62LB core board is a low-power, cost-effective industrial core board developed by ALIENTEK based on Texas Instruments (TI) AM62L chip (dual ARM Cortex-A53 processors).

Featuring a main ARM Cortex-A53 processor with a maximum clock frequency of 1.25 GHz and built on a 16 nm process, it is an entry-level application processor with low power consumption and high cost performance launched by Texas Instruments in 2025. It supports RGB and MIPI DSI display interfaces as well as a wide range of peripheral interfaces. It is suitable for application scenarios such as industrial control, human-machine interfaces (HMI), network management equipment, medical devices, and retail terminals.

ALIENTEK adopts BTB connectors for the connection between the ATK-CLAM62LB core board and the base board. Equipped with abundant peripheral resources, the board supports multiple interfaces, including I2C, SPI, CAN, NET, UART, MIPI DSI, RGB, McASP, USB2.0 and ADC. The core board comes with extensive development documents and software resources, all of which are available for download from ALIENTEK's cloud storage. To improve the development efficiency and shorten the development cycle for enterprise users, ALIENTEK has specially compiled a full set of supporting resources for users of the core board, including schematic diagrams, base board design materials, mechanical structures, component packages, connector specifications, original factory system image source codes, compilers, and software packages, facilitating product development for enterprise customers.

The configuration options for the ALIENTEK ATK-CLAM62LB core board are shown below:

CPU	Main Frequency	EMMC	DDR4	Temperature Grade
AM62L	1..25GHz	8GByte	512MByte	Industrial Grade
AM62L	1..25GHz	8GByte	1GByte	Industrial Grade
AM62L	1..25GHz	32GByte	2GByte	Industrial Grade

Note: The currently available version is equipped with 1 GB DDR4 and 8 GB eMMC. Please contact our sales staff if you require other capacity configurations.

Chapter 2. Core board hardware parameters

2.1 Hardware parameters

Parameter term	Parameter	Note
Size	45mm*43mm	length * width
CPU	TI Sitara AM62L32	FCCSP(ANB)
Memory	512MB/1GB/2GB DDR4	Patch encapsulation. Affected by chip supply, there may be a variety of different manufacturers of chips, all the actual patch model shall prevail.
Storage	8GB/32GB	Patch encapsulation. Affected by chip supply, there may be a variety of different manufacturers of chips, all the actual patch model shall prevail.
Power management chip	TPS6521402VAFR	
Voltage of operation	3.3V	
Power consumption (1)	790mW	Static power consumption, which depends on the peripherals
Operating temperature	Industrial grade :-40℃~+85℃	
Pin spacing	0.5mm	
Core board connection mode	BTB	Connector: AXK6A233YG-120P Male Header
PCB process	8 layers, gold-sinking process, independent grounding signal layer	Using lead-free process

Note: (1) The power consumption data of the core board is measured by supplying 12V/1A power to the minimal system board, with only UART0 connected and no other peripherals attached.

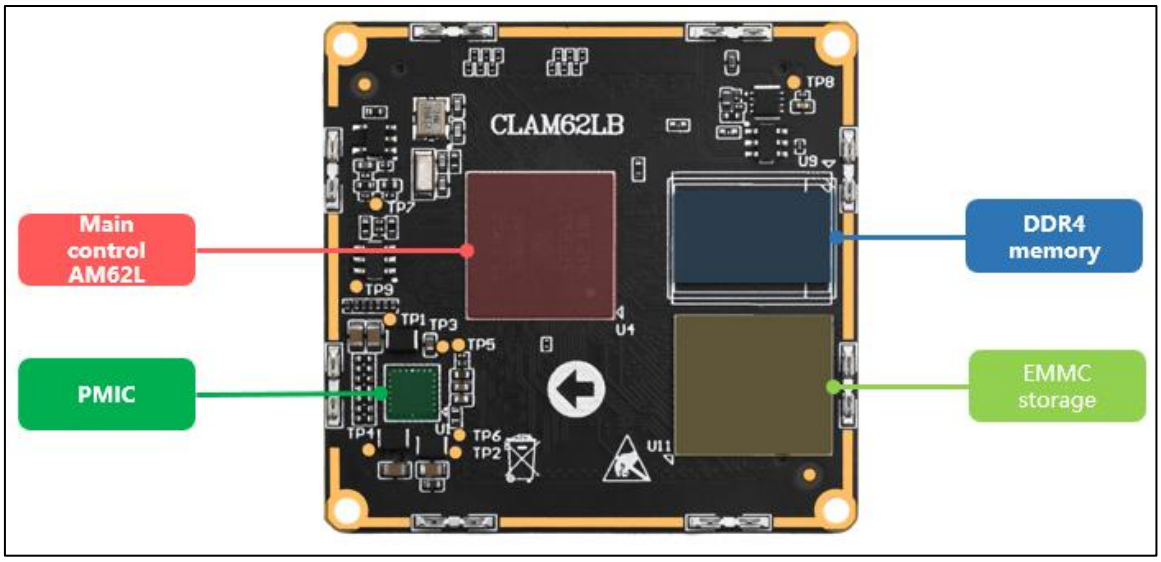

Figure 2.1-1 Core board resource diagram

2.2 AM62L chip parameters

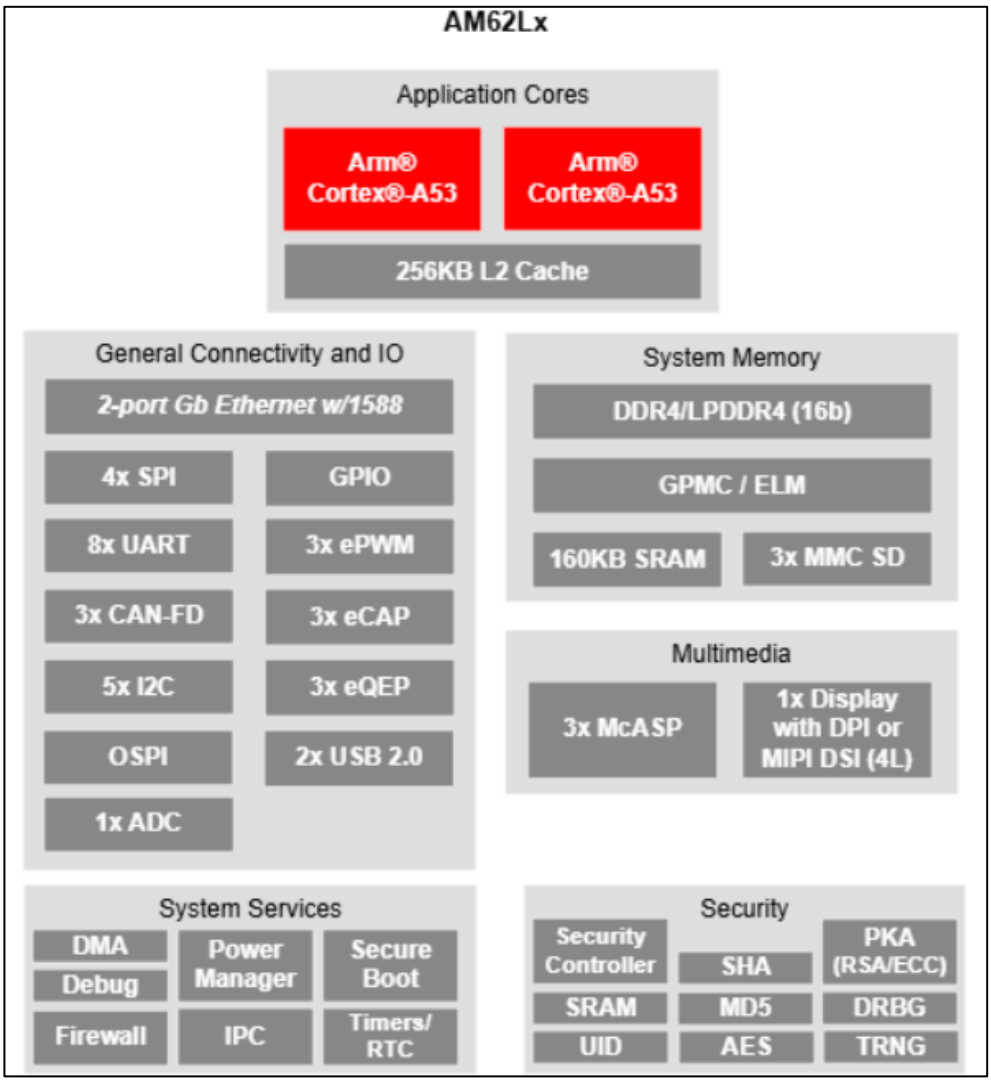

Figure 2.2-1 Block diagram of chip

Please refer to the data sheet of the AM62Lx chip for details of the function.

AM62Lx Main control chip resources			
Processor	Dual-core/Single-core Cortex-A53, 1.25 GHz	MIPI DSI	4 lanes D-PHY, supports a maximum resolution of 1920×1080 at 60 fps
RGB	24-bit parallel interface, supports a maximum resolution of 1920×1080@60 fps; up to 165 MHz pixel clock	USB 2.0 HOST	× 2, Supports high-speed (480 Mbps), full-speed (12 Mbps) and low-speed (1.5 Mbps) modes
MMC	× 3, Supports eMMC 5.1, SD 3.0 and SDIO 3.0;	Ethernet	× 2, 10/100/1000M RGMII 10/100 RMII
UART	× 8, Supports a maximum baud rate	I2C	× 5, Supports 7-bit and 10-bit addressing modes;

	of 3.6 Mbps		data transfer rates of 100 Kbit/s, 400 Kbit/s and 3.4 Mbit/s
SPI	× 4 Supports a maximum operating frequency of 50 MHz	OSPI/QSPI	Configurable as 8-lane OSPI / 4-lane QSPI;
GPMC	× 1, Supports 8/16-bit asynchronous memory interface; up to 133 MHz maximum frequency	CAN	× 3, Compliant with CAN 2.0A, 2.0B and ISO 11898-1 standards; supports CAN FD (up to 64 data bytes); maximum rate up to 8 Mbps
McASP	× 3, Supports transmit and receive clocks up to 50 MHz; features up to 16/10/6 serial data pins with independent TX and RX clocks;	ePWM	× 3, Each PWM channel supports two ePWM outputs and features a dedicated 16-bit time base counter.
ADC	× 1, Supports 10-bit single-channel mode conversion; supports 4-channel ADC interface.	eCAP	× 3, Supports up to 3 enhanced capture modules
JTAG	× 1, Supports IEEE 1149.1 and IEEE 1149.6 standards;	eQEP	× 3, Supports up to 3 enhanced quadrature encoder pulse (QEP) modules

2.3 Default Configuration Signals of the Factory System

Default Configuration Signals of the Factory System: The factory system refers to the default built-in factory kernel firmware of the core board adapted to the development board. For detailed configurations, please refer to the device tree files of the factory system.

Peripheral function	Quantity	Note
Ethernet	2	Two Gigabit Ethernet ports are led out via RJ45 connectors.
Debug UART	1	
McASP	1	Connected to the ES8390 audio chip
RGB	1	Supports ALIENTEK 4.3/7.0/10.1-inch RGB screens
MIPI DSI	1	Supports ALIENTEK 5.5/10.1-inch MIPI screens
USB HOST	1	Expanded with two USB HOST interfaces
USB OTG	1	

MMC	2	One channel is for the SD card, and the other is led out through pin headers.
RS-485	2	
CAN	2	
JTAG	1	
RTC	1	
4G	1	Supports Gosuncn ME3630 / Quectel EC20
ePWM	3	
GPIO	Multi-channel	
ADC	4	

2.4 Reusable resources of core board

The core board brings out most of the IO on the processor. Users can design their own backboard to use the IO resources on the core board and reuse the IO into their own functions. The default factory firmware functions of the core board only support the functions described in Subsection 2.3, and cannot be directly used for other reuse functions, and the reuse function firmware requires additional development.

According to the peripheral function, the maximum number of single peripheral resources that can be reused on the ATK-CLAM62L core board is listed here. The specific selection can be combined with the chip data sheet. The following reference is from the AM62L Data sheet (Maximum number of peripherals per item: the maximum number of peripherals a core board can use without using other peripherals)

Pin peripheral function	Maximum	Performance Parameters
MIPI DSI	1	Supports up to 4 channels; Supports up to 1920×1080@60fps;
RGB	1	24-bit parallel interface, supporting a maximum resolution of 1920×1080@60fps;
Ethernet	2	RMII (10/100) or RGMII (10/100/1000); IEEE 1588 (Annex D, E and F, and 802.1AS PTP); Priority-based flow control; Hardware IP/UDP/TCP checksum offload;
GPMC	1	Supports a 16-bit parallel bus with a 133 MHz clock; Flexible 8-bit and 16-bit asynchronous memory interfaces with up to four chip selects; Supports a 16-bit multiplexed address/data bus scheme;
USB2.0	2	Port configurable for USB Host, USB Device, or USB Dual-Role Device (DRD) mode; USB 2.0 (up to 480 Mbps); Integrated USB VBUS detection;
MMC	2	Compliant with eMMC 5.1, SD 3.0 and SDIO 3.0;

		MMC0 supports 1-bit, 4-bit, and 8-bit MMC modes, and supports HS200.
UART	8	Supports a baud rate of up to 3.6 Mbps; All channels support RTS and CTS flow control; Supports automatic flow control for external RS-485 transceivers;
McASP	3	Transmit and receive clocks up to 50 MHz; Up to 4/6/16 serial data pins on 3 McASP interfaces with independent TX and RX clocks; Supports Time Division Multiplexing (TDM), Inter-IC Sound (I2S) and similar formats; Supports digital audio interface transmission (SPDIF, IEC60958-1 and AES-3 formats);
CAN	3	Supports CAN-FD (up to 64 data bytes); Supports CAN 2.0A, 2.0B protocols and the ISO 11898-1 standard; Speed up to 8 Mbps;
I2C	5	Supports standard mode (up to 100 Kbps) and fast mode (up to 400 Kbps).
SPI	4	Each channel features a serial clock with programmable frequency, polarity and phase; The MCSPI controller supports a clock rate of up to 50 MHz.
OSPI/QSPI	1	Supports serial NAND and serial NOR flash memory devices; Supports a 4 GB memory address space;
ePWM	3	Supports up to 3 channels of PWM output; Each channel supports two ePWM outputs (ePWMxA and ePWMxB). Each PWM channel is equipped with a dedicated 16-bit time-base counter (for period and frequency control).
eCAP	3	Supports up to 3 channels of eCAP inputs or PWM outputs.
eQEP	3	Supports up to 3 channels of eQEP inputs.
ADC	4	12-bit analog-to-digital converter; Maximum sampling rate up to 4 MSPS; 4 analog inputs (operating in time-multiplexed mode);
JTAG	1	

*Note:

The above peripheral specifications are based on the AM62L datasheet. Potential conflicts between peripheral functions shall be evaluated according to actual project requirements. Peripheral function combinations for specific core board pins can be configured with reference to the *ATK-CLAM62LB Core Board Interface Datasheet.

Chapter 3. Core board software resources

3.1 Factory system software resources

The factory Linux system software resources are shown in Table 3.1 below:

Table 3.1 Development board factory Linux system software resources

Types	Description	Note
U-Boot	The version is 2025.01	Provide source code
Linux Kernel	The version is 6.12.24	Provide source code
Qt5	The version is 5.15.14	Provide source code
Cross compiler	aarch64-buildroot-linux-gnu-gcc	Used for compiling SDK and other source codes, such as drivers, applications, and QT source codes.
System burn method	SD card burning	Provide tutorials
RGB LCD	RGB driver	Provide source code
MIPI DSI	MIPI DSI driver	Provide source code
Touch	GT9xx capacitive screen touch screen (only available at ALIENTEK)	Provide source code
Network	The Gigabit Ethernet PHY is YT8531	Provide source code
USB HOST	USB HOST 2.0	Provide source code
USB OTG	USB slave and host	Provide source code
4G module	GOSUNCN ME3630/ QUECTEL EC20	Provide source code
PMIC	TPS6521402	Provide source code
Function button	Two function buttons	Provide source code
RESET button	Reset function	Provide source code
External RTC	PCF8563 RTC chip	Provide source code
TF card /EMMC	SDMMC driver	Provide source code
LED	GPIO	Provide source code
Audio	ES8390	Provide source code
USB WIFI&BT	RTL8733BU	Provide source code
Serial port	USB debugging serial port, RS-485	Provide source code
ePWM	LCD PWM backlight	Provide source code
CAN	Support FD CAN	Provide source code
ADC	ADC Analog-to-Digital Conversion Interface	Provide source code

Chapter 4. Core board certification instructions

4.1 FCC certification

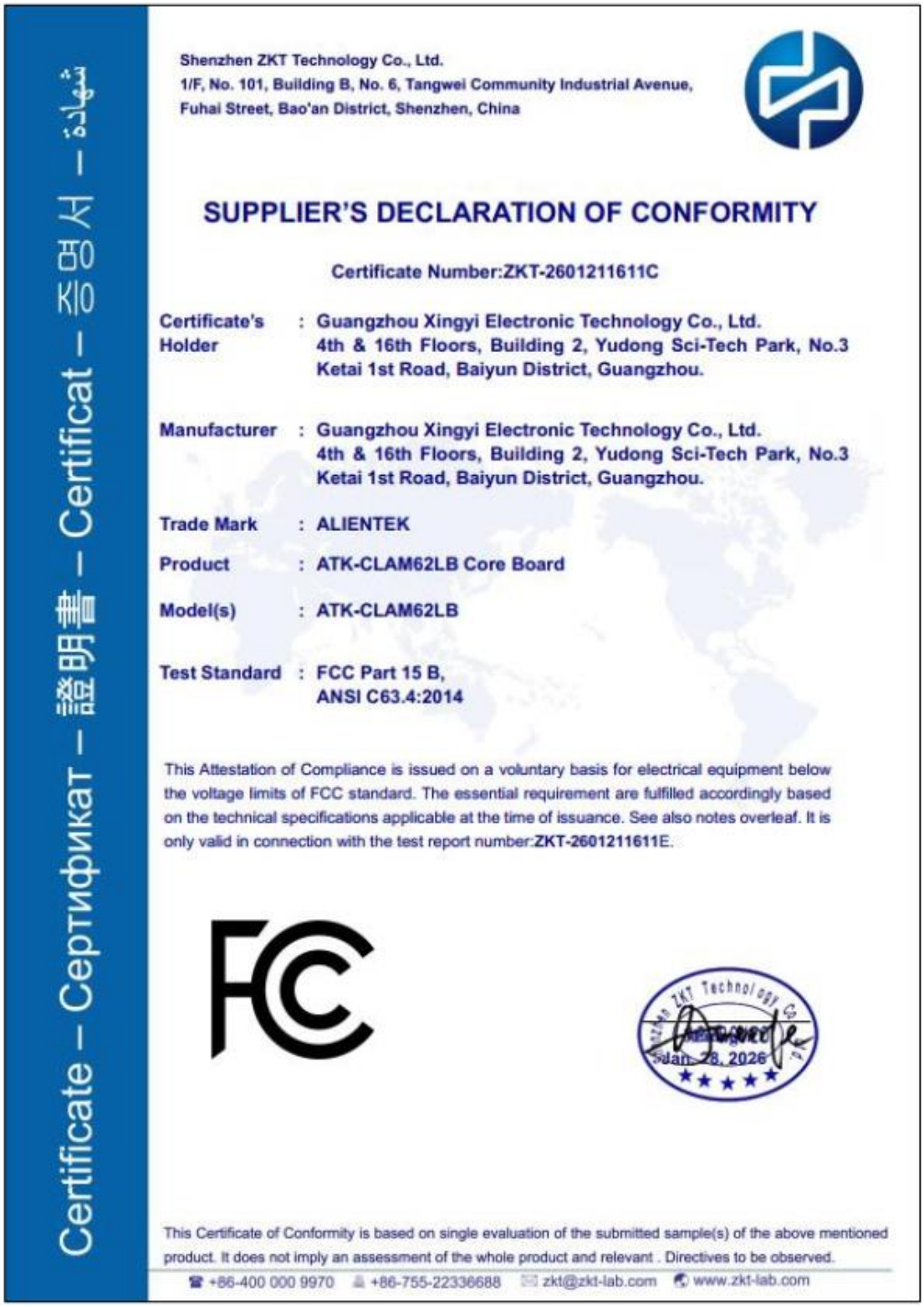

Certificate – Сертификат – 證明書 – Certificat – 증명서 – شهادة

Shenzhen ZKT Technology Co., Ltd.
1/F, No. 101, Building B, No. 6, Tangwei Community Industrial Avenue,
Fuhai Street, Bao'an District, Shenzhen, China

SUPPLIER'S DECLARATION OF CONFORMITY

Certificate Number:ZKT-2601211611C

Certificate's Holder : Guangzhou Xingyi Electronic Technology Co., Ltd. 4th & 16th Floors, Building 2, Yudong Sci-Tech Park, No.3 Ketai 1st Road, Baiyun District, Guangzhou.

Manufacturer : Guangzhou Xingyi Electronic Technology Co., Ltd. 4th & 16th Floors, Building 2, Yudong Sci-Tech Park, No.3 Ketai 1st Road, Baiyun District, Guangzhou.

Trade Mark : ALIENTEK

Product : ATK-CLAM62LB Core Board

Model(s) : ATK-CLAM62LB

Test Standard : FCC Part 15 B, ANSI C63.4:2014

This Attestation of Compliance is issued on a voluntary basis for electrical equipment below the voltage limits of FCC standard. The essential requirement are fulfilled accordingly based on the technical specifications applicable at the time of issuance. See also notes overleaf. It is only valid in connection with the test report number:ZKT-2601211611E.

FCC

Jan. 28, 2026

This Certificate of Conformity is based on single evaluation of the submitted sample(s) of the above mentioned product. It does not imply an assessment of the whole product and relevant . Directives to be observed.

+86-400 000 9970 +86-755-22336688 zkt@zkt-lab.com www.zkt-lab.com

Figure 4.1-1 FCC Certification

4.2 CE certification

Certificate – Сертификат – 證明書 – Certificat – 증명서 – شهادة

Shenzhen ZKT Technology Co., Ltd.
1/F, No. 101, Building B, No. 6, Tangwei Community Industrial Avenue,
Fuhai Street, Bao'an District, Shenzhen, China

Certificate of Compliance

Certificate Number: ZKT-2601211612C

Certificate's Holder	:	Guangzhou Xingyi Electronic Technology Co., Ltd. 4th & 16th Floors, Building 2, Yudong Sci-Tech Park, No.3 Ketai 1st Road, Baiyun District, Guangzhou.
Manufacturer	:	Guangzhou Xingyi Electronic Technology Co., Ltd. 4th & 16th Floors, Building 2, Yudong Sci-Tech Park, No.3 Ketai 1st Road, Baiyun District, Guangzhou.
Trade Mark	:	ALIENTEK
Product	:	ATK-CLAM62LB Core Board
Model(s)	:	ATK-CLAM62LB
Test Standard	:	EN 55032:2015/A11:2020/A1:2020, EN 55035:2017/A11:2020, EN IEC 61000-3-2:2019/A1:2021/A2:2024, EN 61000-3-3:2013/A1:2019/A2:2021, EN IEC 61000-4-2:2025, EN IEC 61000-4-3:2020, EN 61000-4-4:2012, EN 61000-4-5:2014/A1:2017, EN IEC 61000-4-6:2023, EN 61000-4-8:2010, EN IEC 61000-4-11:2020

This Attestation of Compliance is issued on a voluntary basis for electrical equipment below the voltage limits of EMC Directive 2014/30/EU. The essential requirement are fulfilled accordingly based on the technical specifications applicable at the time of issuance. See also notes overleaf. It is only valid in connection with the test report number: ZKT-2601211612E.

CE

Shenzhen ZKT Technology Co., Ltd. Approved Jan. 28, 2026

This Certificate of Conformity is based on single evaluation of the submitted sample(s) of the above mentioned product. It does not imply an assessment of the whole product and relevant . Directives to be observed.

☎ +86-400 000 9970 +86-755-22336688 zkt@zkt-lab.com www.zkt-lab.com

Figure 4.2-1CE Certification

4.3 RoHS certification

Certificate – Сертификат – 證明書 – Certificat – 증명서 – شهادة

Shenzhen ZKT Technology Co., Ltd.
1/F, No. 101, Building B, No. 6, Tangwei Community Industrial Avenue,
Fuhai Street, Bao'an District, Shenzhen, China

Certificate of Compliance

Certificate Number: ZKT-2601211710C

Certificate's Holder	:	Guangzhou Xingyi Electronic Technology Co., Ltd. 4th & 16th Floors, Building 2, Yudong Sci-Tech Park, No.3 Ketai 1st Road, Baiyun District, Guangzhou.
Manufacturer	:	Guangzhou Xingyi Electronic Technology Co., Ltd. 4th & 16th Floors, Building 2, Yudong Sci-Tech Park, No.3 Ketai 1st Road, Baiyun District, Guangzhou.
Product	:	ATK-CLAM62LB Core Board
Trade Mark	:	ALIENTEK
Model(s)	:	ATK-CLAM62LB
Test Method	:	IEC 62321-3-1:2013, IEC 62321-4:2013+A1:2017, IEC 62321-5:2013, IEC 62321-6:2015, IEC 62321-7-2:2017, IEC 62321-7-1:2015, IEC 62321-8:2017.
Test Report No.	:	ZKT-2601211710R

The EUT described above has been consolidated by us and found in compliance with the council RoHS Directive 2011/65/EU Annex II amending Annex (EU)2015/863. It is possible to use CE marking to demonstrate the compliance with this RoHS Directive. It is only valid in connection with the test report

After preparation of the necessary technical documentation according the Requirement of EN IEC 63000:2018 as well as the verification of conformity the CE marking as shown below can Be affixed on the equipment.

RoHS

Shenzhen ZKT Technology Co., Ltd. Approved Manager
Jan. 26, 2026

This Certificate of Conformity is based on single evaluation of the submitted sample(s) of the above mentioned product. It does not imply an assessment of the whole product and relevant . Directives to be observed.

☎ +86-400 000 9970 +86-755-22336688 zkt@zkt-lab.com www.zkt-lab.com

Figure 4.3-1 RoHS Certification

4.4 REACH certification

TEST REPORT

Report No. : **ZKT-2601211710R**

Issue Date : Jan. 26, 2026 Page 1 of 23

Applicant name : **Guangzhou Xingyi Electronic Technology Co., Ltd.**

Address : 4th & 16th Floors, Building 2, Yudong Sci-Tech Park, No.3 Ketai 1st Road, Baiyun District, Guangzhou.

Sample Description

Sample name : ATK-CLAM62LB Core Board

Trade mark : ALIENTEK

Model No. : ATK-CLAM62LB

Manufacturer : Guangzhou Xingyi Electronic Technology Co., Ltd.

Address : 4th & 16th Floors, Building 2, Yudong Sci-Tech Park, No.3 Ketai 1st Road, Baiyun District, Guangzhou.

Test Requested

No.	Requested	Conclusion
1	As specified by client, SVHC screening is performed according to: Two hundred and fifty-one(251) Substances in the Candidate List of Substances of Very High Concern(SVHC) for authorization published by European Chemical Agency (ECHA) on and before Nov. 05, 2025 published by European Chemical Agency(ECHA) regarding regulation(EC) No.1907/2006 concerning the REACH. According to the specified scope and analytical techniques, concentrations of SVHC(251 SVHC)are less than 0.1%(w/w)in the sample.	PASS

Reviewer by : Approved by :

Shenzhen ZKT Technology Co., Ltd.
1/F, No. 101, Building B, No. 6, Tangwei Community Industrial Avenue, Fuhai Street, Bao'an District, Shenzhen,China
+86-400-000-9970 +86-755-2233 6688 zkt@zkt-lab.com www.zkt-lab.com

Figure 4.4-1 REACH Compliance Report

4.5 Reliability Test Report

测试报告总结

产品信息	产品名称	ATK-DLAM62LB 底板 ATK-CLAM62LB 核心板（工业级）		
	产品型号	ATK-DLAM62LB V1.0 ATK-CLAM62LB V1.0		
	额定参数	输入电压：DC12V；输入电流：135mA（核心板+底板供电）		
	产品编号	——		
	制造单位	广州市星翼电子科技有限公司		
	检前产品描述	完好	样品数量	3PCS
试验信息	试验日期	2025/12/15		
	测试项目	低温工作、低温储存、冷热冲击、恒定湿热、温度循环		
	检验依据	1. GB/T 2423.1-2008 电工电子产品环境试验 第 2 部分：试验方法 试验 A：低温 2. GB/T 2423.3-2006 电工电子产品环境试验 第 2 部分 试验方法 试验 Cab：恒定湿热试验 3. GB/T 2423.22-2012 环境试验 第 2 部分 试验方法 试验 N：温度循环变化		
	试验环境条件	-40℃ ～ +85℃；85%RH		
	测试场地	广州市星翼电子科技有限公司测试实验室		
结论	根据检验依据所列标准及要求，受检样品所试验的项目全部符合要求。			
备注				

Figure 4.5-1 Reliability Test Report

Chapter 5. Core Board Structural Dimensions

5.1 Core Board Structural Dimension Diagram

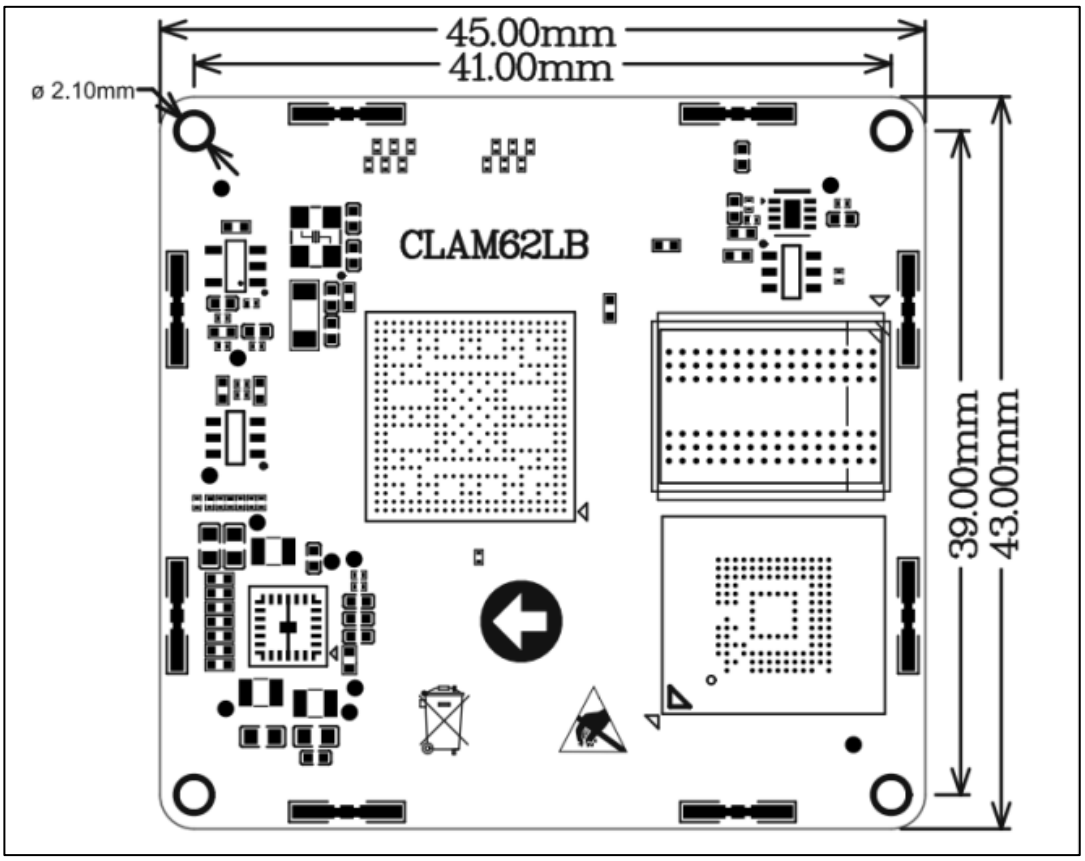

Figure 5.1-1 Core Board Structural Dimension Diagram

Chapter 6. Development materials

6.1 Materials

Download development materials:

Development materials are written based on ATK-DLAM62LB development board, please use the development board for project research and testing.

Development board Catalog:

http://www.openedv.com/docs/boards/arm-linux/TI%20AM62L.html

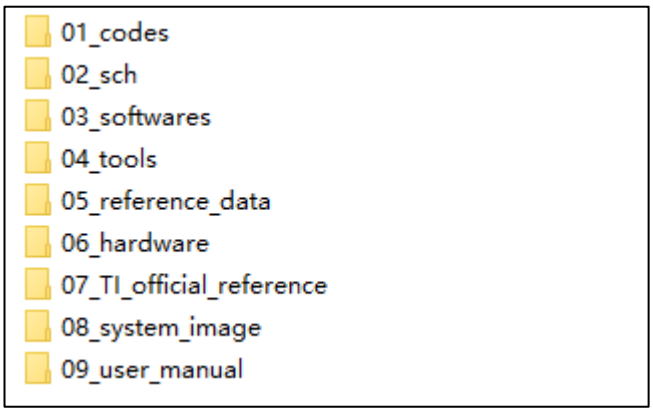

Figure 6.1-1 Development board catalog

Core board information Download:

The core board information is based on the ATK-CLAM62L core board, extracted from the ATK-DLAM62L development board information, convenient for users to download and use separately.

Core board data directory:

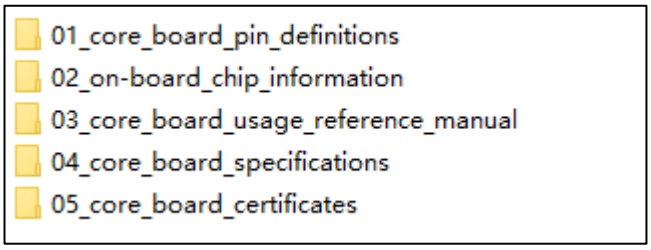

Figure 6.1-2 Core board catalog

Chapter 7. Optional accessories

7.1 ATK-DLAM62LB development board

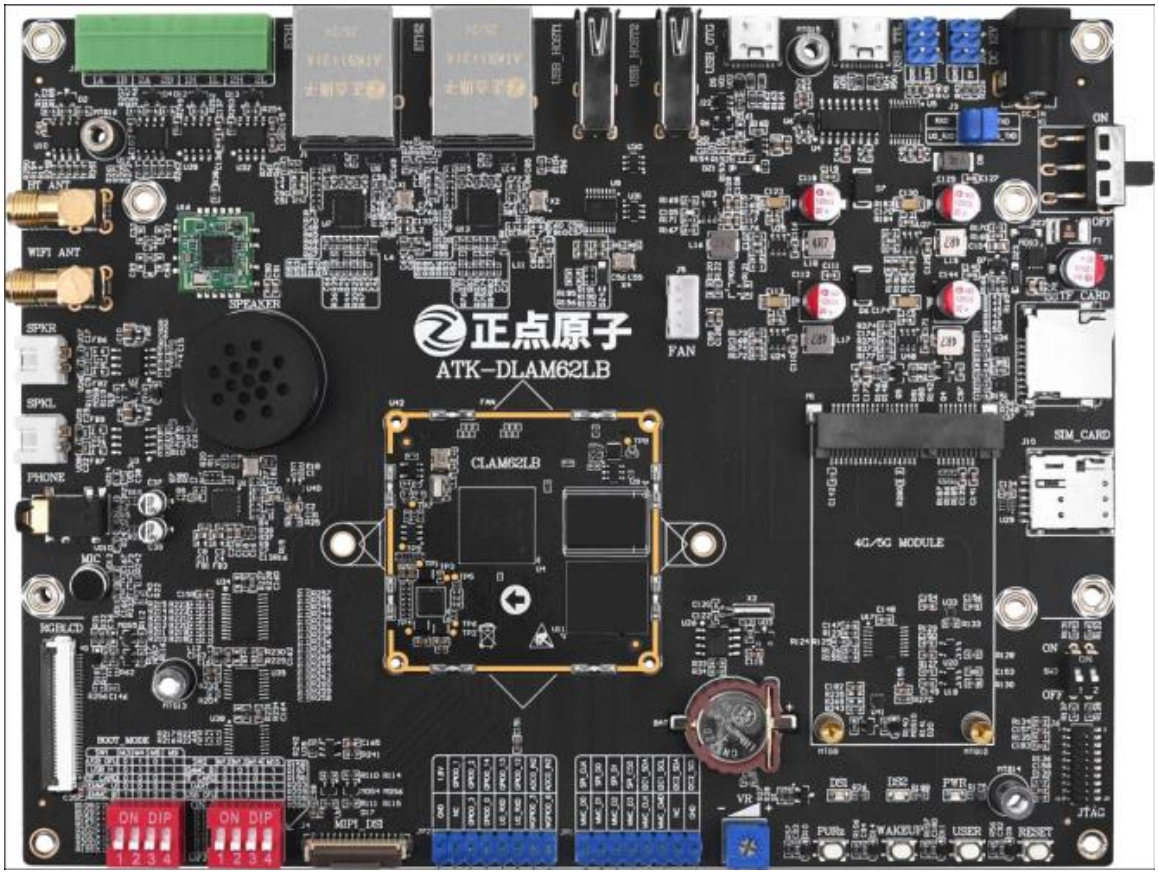

Figure 7.1-1 ATK-DLAM62LB development board

7.2 ATK-MD0700-1024*600 screen

[RGB screen] ALIENTEK 7.0 inch RGB LCD module capacitive touch LCD display 1027*600

Purchase link:

https://detail.tmall.com/item.htm?abbucket=12&id=609758563397&rn=2bc286587344e22f9d93b3dfb05610f6&spm=a1z10.5-b-s.w4011-24686329149.89.1c3a48f5PH3kc9&skuId=4882572749742

Figure 7.2-17 inch RGB screen

7.3 ATK-MD0550-7201280 screen

5.5 inch MIPI capacitive touch screen module 720*1280

Purchase link:

https://detail.tmall.com/item.htm?abbucket=12&id=691859000787&rn=0c60696d5f6381f7af67450da293e9fa&spm=a1z10.5-b-s.w4011-24686329149.129.3c74478c2YVEvx

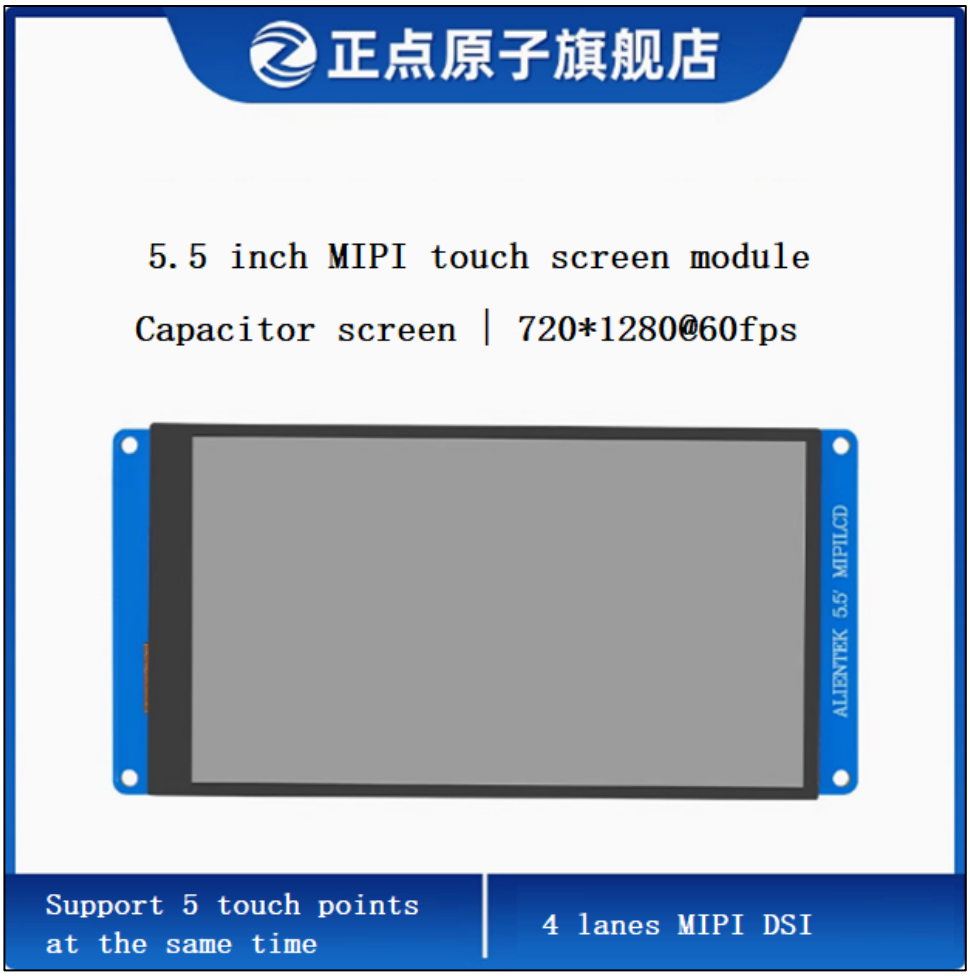

Figure 7.3-1 5.5-inch MIPI screen

Chapter 8. Precautions and maintenance

Notes

- Do not plug and unplug peripheral modules with power!
- Before using the product, please carefully read this manual and related development manuals, and pay attention to the applicable matters of the platform.
- Follow all instructions and warnings on the product.
- Please use this product in a cool, dry and clean place.
- Please keep the product dry. If any liquid splashes or soaks, power off immediately and let dry thoroughly.
- Do not use organic solvents or corrosive liquids to clean the product.
- Do not use or store this product in dusty, dirty and messy environment.
- If not used for a long time, please package this product, pay attention to moisture-proof and dust-proof.
- Pay attention to the ventilation and heat dissipation of the product during use to avoid component damage caused by excessive temperature during operation.
- Do not use this product in alternating hot and cold environment to avoid dew damage to components.
- Do not treat this product roughly, drop, knock or shake violently may damage the line and components.
- Pay attention to anti-static when using this product.
- FPC flexible cable is fragile, when plugging cable, pay attention to check whether the metal at both ends of the cable is misplaced and falling off.
- All products have passed the product test before shipment. Please use the development board corresponding to the ALIENTEK for power on test for the first time.
- Do not repair or disassemble the company's products by yourself. If the product fails, please contact the company in time for maintenance.
- Unauthorized modification or use of unauthorized parts may damage the product, the resulting damage will not be repaired.

Chapter 9. After sales service

9.1 Terms of after-sales service

1). After receiving the goods, please open them in front of the express, and sign after acceptance. If you find that the goods are less after signing, take photos in time and contact the seller's customer service to explain the situation within 15 days. If the feedback is lack of goods after 15 days, we will not reissue the goods. Other reasons notwithstanding).

2). 15 days -1 month: we are responsible for the return freight repair of product problems. Human factors damage expensive main chip or LCD screen, touch screen. The buyer needs to pay the cost and one time shipping fee, no maintenance fee.

3). 1-3 months: the problem of the product itself (non-human factors), we are responsible for the delivery of the past freight maintenance. If the main chip is burned out and the LCD screen and touch screen are damaged, the buyer needs to pay the cost, and the maintenance fee is not charged.

4) After 3 months: the buyer shall bear the return freight and the cost of chip, LCD screen and touch screen. No service charge.

9.2 After-sales Support

Technical support:

QQ group: ALIENTEK AM62x Communication group: 984075316

ALIENTEK AM62x User Group: 984080917 (order number required)

Taobao shop: ALIENTEK flagship store

Forum: http://www.openedv.com/thread-353774-1-1.html